

NOT FOR CONSTRUCTION

PLOTTED 1/2 SCALE

SCALE: AS SHOWN

AutoCAD FILE: 1 330 a2.dwg

A1 FLOOR PLAN - EXISTING

A2.1 3/16" = 1'-0" (22x34); 3/32" = 1'-0" (11x17)

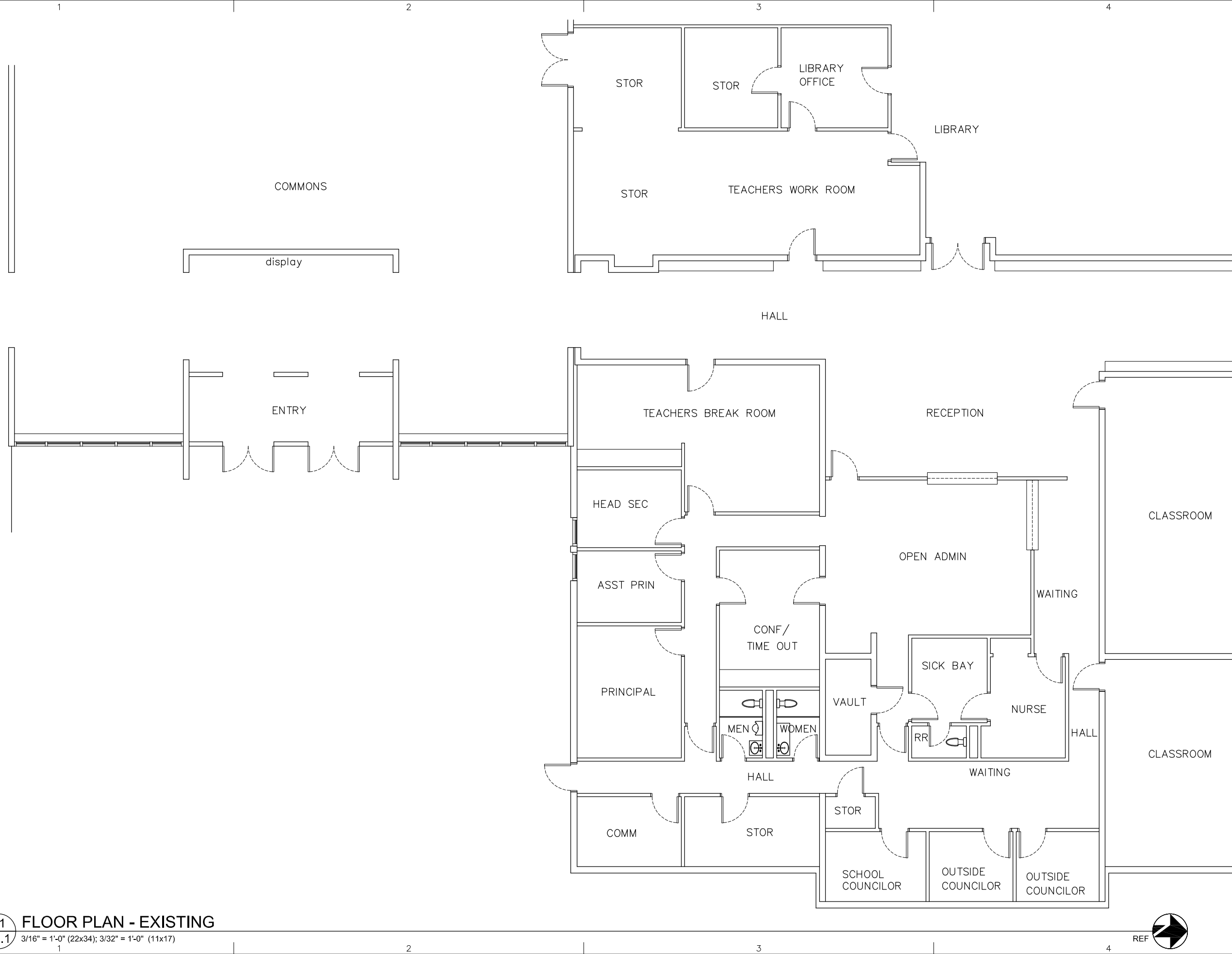

EXISTING

PROJECT: **KENAI MIDDLE SCHOOL RENOVATION**

CLIENT: **NORTH TINKER LANE
KENAI, AK 99611**

**KLAUDER & COMPANY
ARCHITECTS, INC.**

606 Petersen Way
Kenai, Alaska 99611
Tel (907) 283-1919 : Fax (907) 283-0450
klauder@alaska.net

DESIGN BY: PK

DRAWN: BC, RY CHECKED: PK

JOB NO: 1330

DATE: 8/30/2013

REVISIONS:

CATEGORY: **A** SHEET: **2.1**

FLOOR PLAN - EXISTING



NOT FOR CONSTRUCTION

PLOTTED 1/2 SCALE

SCALE: AS SHOWN

AutoCAD FILE: 1.3.30 a2.dwg

A1 PROPOSED FLOOR PLAN - PROGRAMMING STAGE
A2.2 3/16" = 1'-0" (22x34); 3/32" = 1'-0" (11x17)

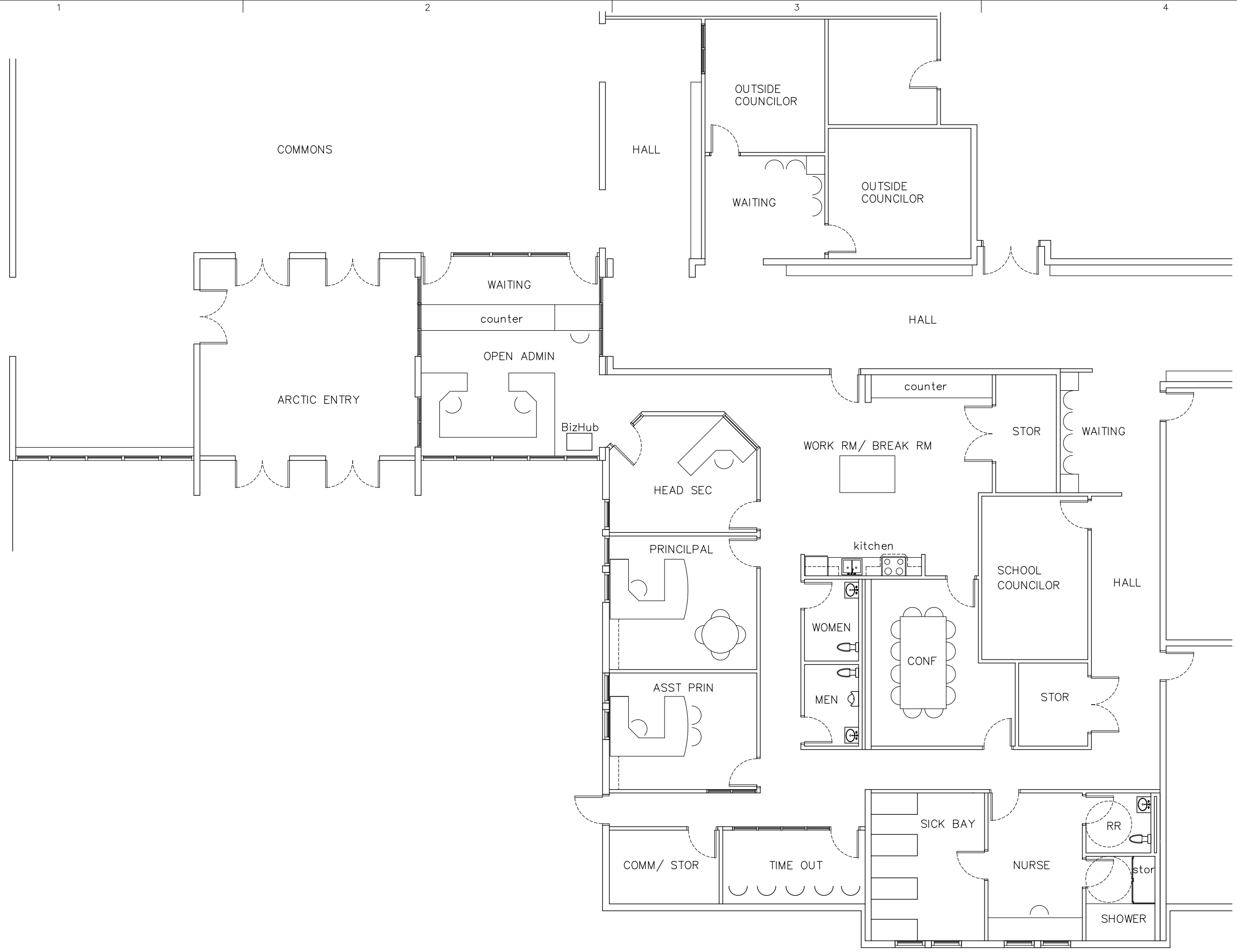

PROGRAMMING STAGE

PROJECT: KENAI MIDDLE SCHOOL RENOVATION
 CLIENT: NORTH TINKER LANE
 KENAI, AK 99611

KLAUDER & COMPANY ARCHITECTS, INC.
 606 Petersen Way
 Kenai, Alaska 99611
 Tel (907) 283-1919 : Fax (907) 283-0450
 klauder@alaska.net

DESIGN BY:	PK
DRAWN:	CHECKED:
BC, RY	PK
JOB NO:	1330
DATE:	8/30/2013
REVISIONS:	

CATEGORY: SHEET:
A 2.2
 PROPOSED FLOOR PLAN - PROGRAMMING STAGE

NOT FOR CONSTRUCTION

PLOTTED 1/2 SCALE

SCALE: AS SHOWN

AutoCAD FILE: 1.3.30 o2.dwg

A1 PROPOSED FLOOR PLAN - SCHEMATIC DESIGN STAGE
A2.3 3/16" = 1'-0" (22x34); 3/32" = 1'-0" (11x17)

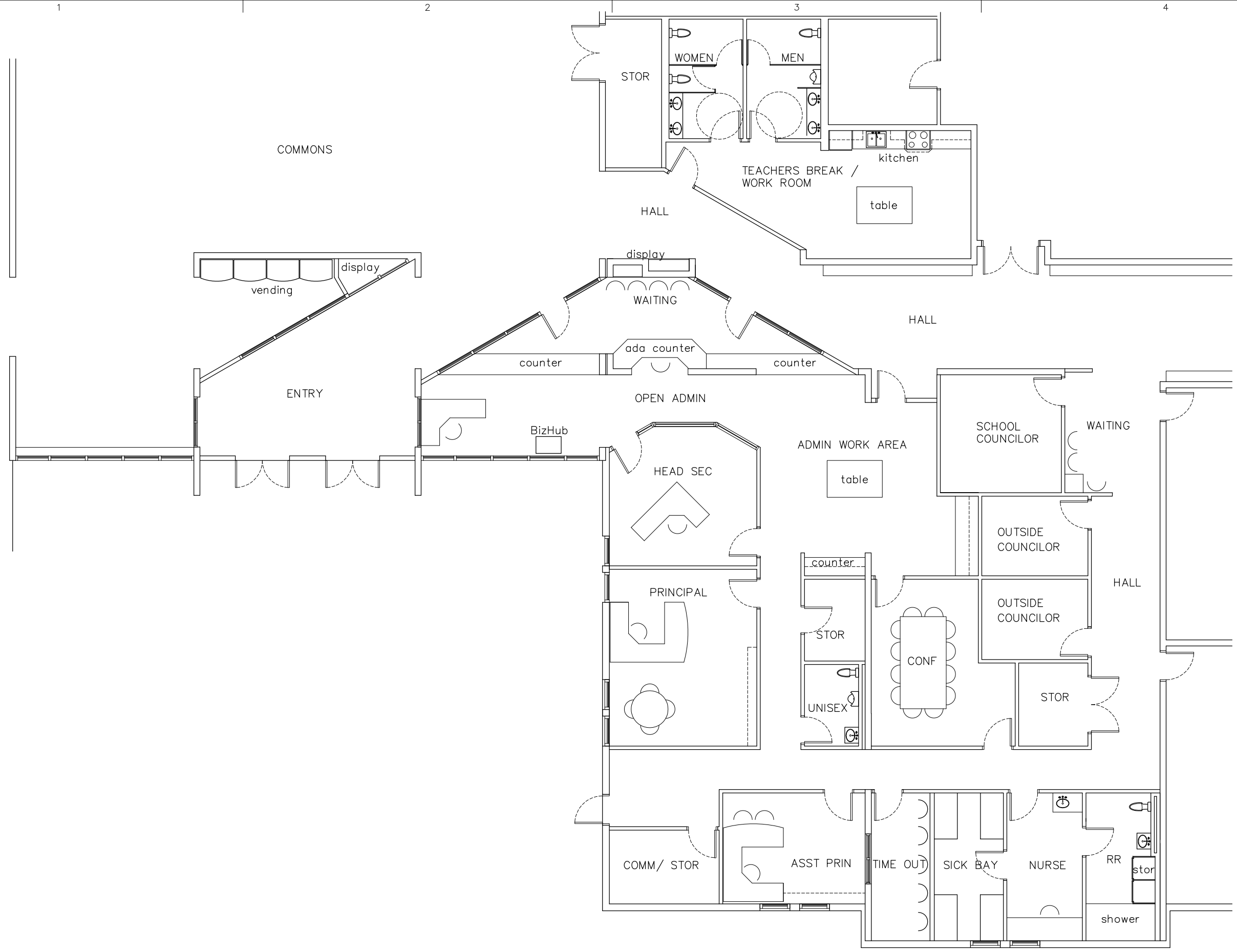

SCHEMATIC DESIGN STAGE

PROJECT: KENAI MIDDLE SCHOOL RENOVATION

CLIENT: NORTH TINKER LANE
KENAI, AK 99611

KLAUDER & COMPANY ARCHITECTS, INC.

606 Petersen Way
Kenai, Alaska 99611
Tel (907) 283-1919 : Fax (907) 283-0450
klauder@alaska.net

DESIGN BY:	PK
DRAWN:	CHECKED:
BC, RY	PK
JOB NO:	1330
DATE:	8/30/2013
REVISIONS:	

CATEGORY: SHEET:
A 2.3

PROPOSED FLOOR PLAN - SCHEMATIC DESIGN STAGE