

KPBSD Facilities Update

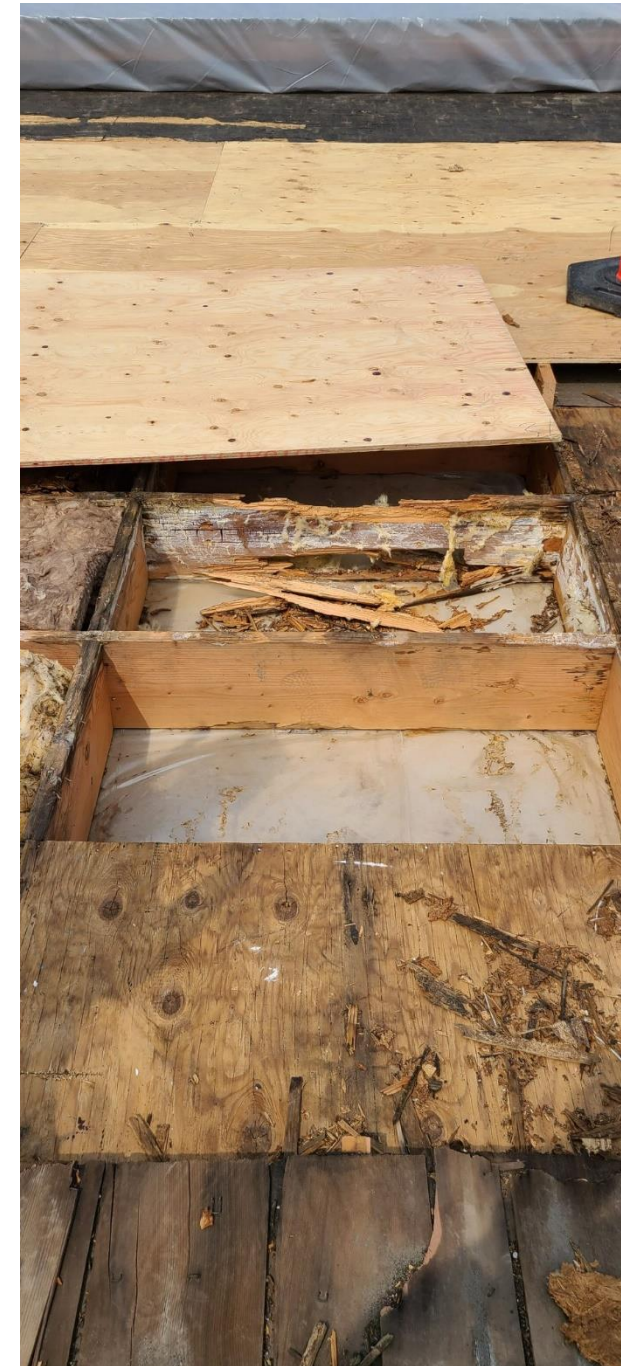

Homer High School Roof Replacement 2021



Building Automation System Upgrades – Replacement (DDC)

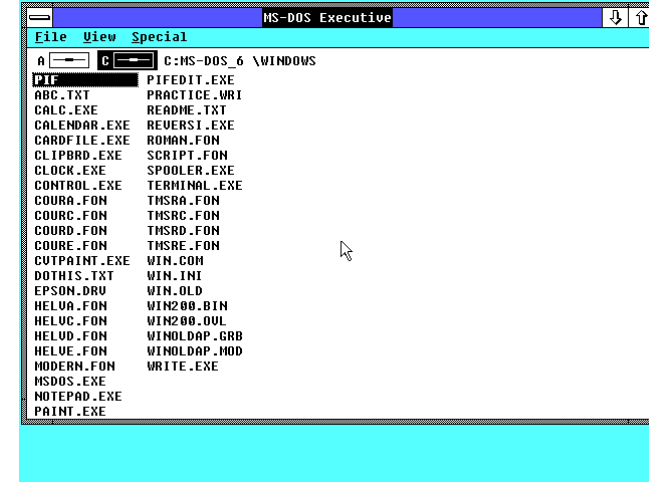

HVAC Controls have an estimated 20 year expected life

Controls are installed during final year of construction – specified year prior

Kenai Central High School – Controls installed in 1982 – 39 years

Nikiski Middle High School – Controls installed in 1986 – 35 years

Skyview Middle School – Controls installed in 1987 – 34 years



Exterior Closures (Windows & Walls)

Chapman Window / Siding Replacement – 1982

Cooper Landing Window and Siding Replacement – 1972 & 1982

Nanwalek Window Replacement & Kitchen - 1958

Ninilchik Window Replacement – Single Pane Windows - 1950

Seward Middle School - 2016 Earthquake Damage - Submitted to DEED for Grant

Sterling Window / Siding Replacement – 1961, 1963 & 1978

Tebughna (Tyonek) - Window Replacement - 1966 & 1976

West Homer Elementary – North Wall Sealing – Wind driven rain infiltration



School Roofing Replacement –

Homer High School- Section I (Dock Area) and Roof Sections M, M-1, M-1a, N, O (Gym Area), and ½ of Q (Pool Area) were completed September 2021

Submitted remainder to DEED for Grant.

Nikiski North Star



Shingles broken and sliding out of position.

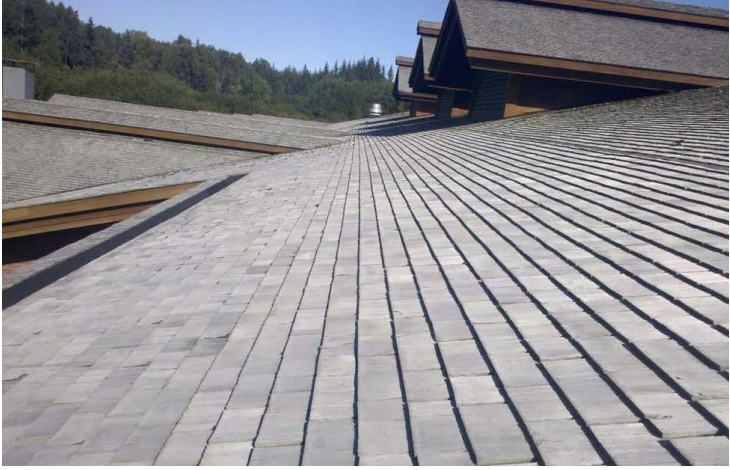

Shingles curling and cupping.



Building Replacement -

Kachemak Selo



Grant Funded By the Department of Education and Early Development and requires a 35% Local Match
RFP issued for Schematic Design 9/23/2021,
Proposals due 10/26/2021.

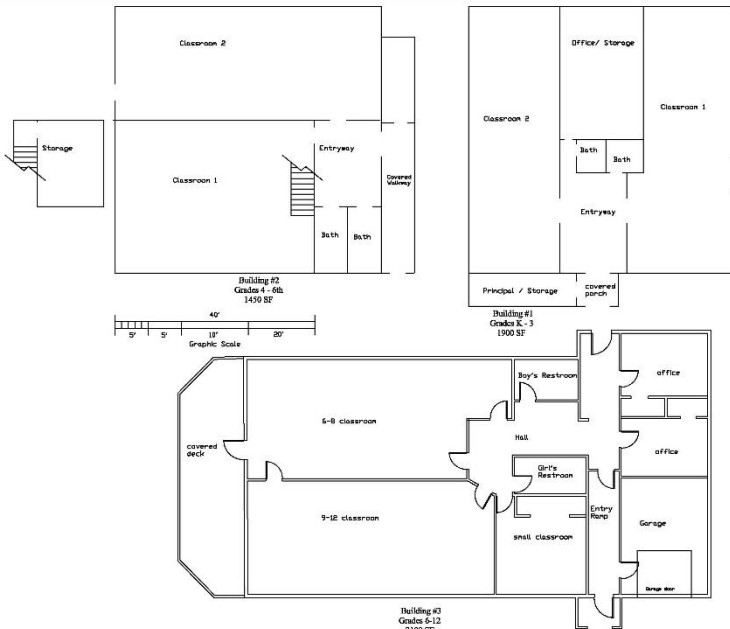

4 AAC 31.900(27) "geographically separated" means
(A) lacking year-round, publicly-maintained road access to other district schools; or
(B) separated by more than 20 road miles from the closest other school in the district;

Operational Improvements

Kenai Middle School Kitchen / Serving Area Remodel – Submitted to DEED for Grant

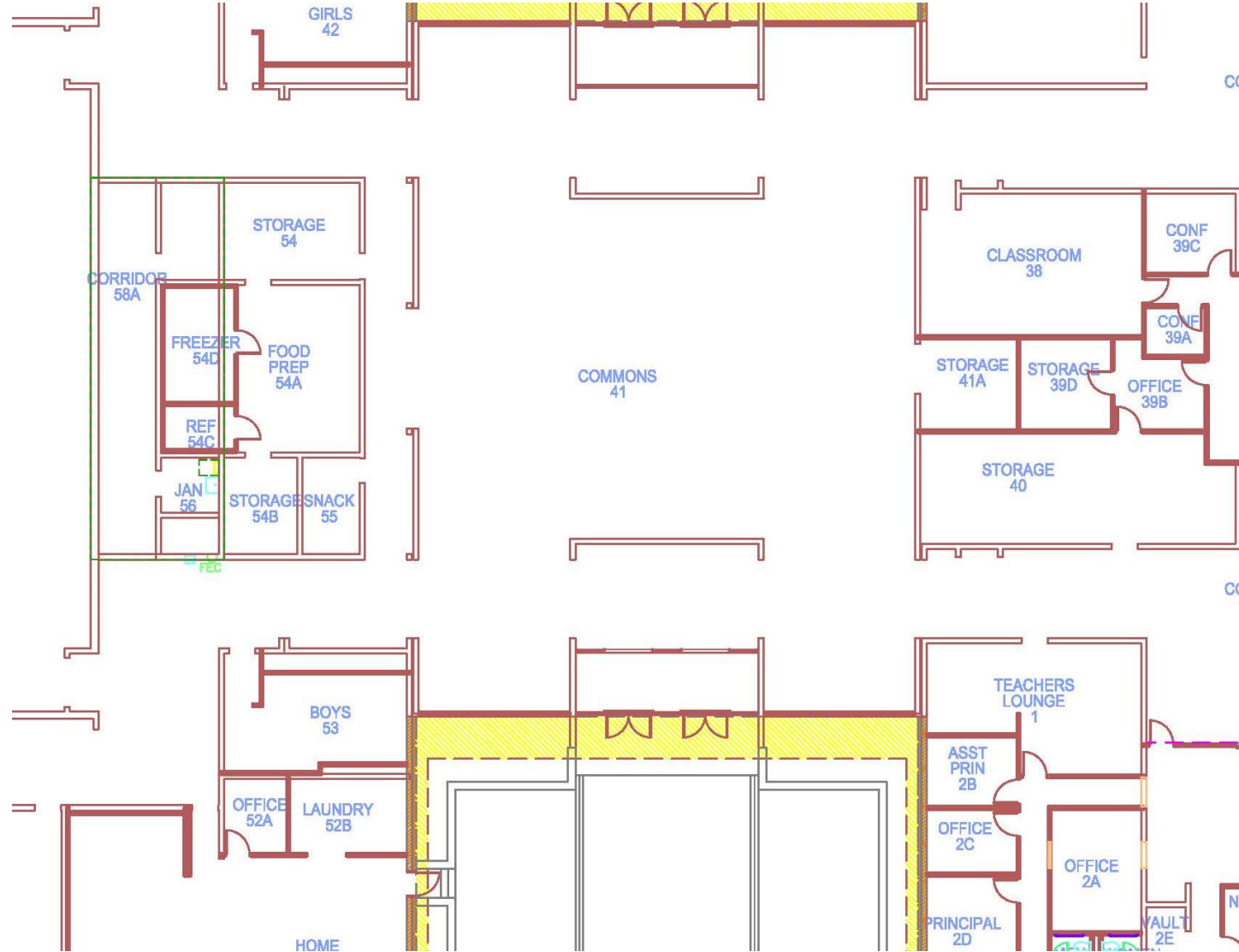

District Wide Access Control

CARD KEY ACCESS - PRIORITY LIST

1	Sterling Elementary
2	Kenai Alternative / Aurora Borealis
3	Soldotna Elementary / Montessori
4	Kenai Middle School
5	Nikiski North Star
6	Redoubt Elementary
7	West Homer Elementary / Big Fireweed
8	Paul Banks Elementary
9	Kaleidoscope
11	K-Beach Elementary
12	Mountain View Elementary
13	McNeil Canyon Elementary
14	Seward Elementary
15	Skyview Middle School
16	Seward Middle School
17	Soldotna Prep School / River City Academy
18	Tustumena Elementary
19	Homer Middle School
20	Chapman
21	Tebughna (Tyonek)
22	Nikiski Middle / High School
23	Seward High School
24	Soldotna High School
25	Kenai Central High School
26	Ninilchik
27	Homer Flex
28	Nikolaevsk
30	Susan B. English
31	Hope
32	Cooper Landing
33	Nanwalek
34	Port Graham
35	Moose Pass
36	Homer High School
37	District Offices
38	Warehouse / Connections
LEASED	Voznesenka
LEASED	Kachemak Selo
LEASED	Razdolna Elementary
LEASED	Little Fireweed Academy

Renewal and Replacement Schedule



CIP FY 2022		Building System Appraisal (List taken from Appendix A of EED Preventive Maintenance Handbook)			Current Dollar Value of Systems/Components that require Renewal or Replacement during Year (in thousands of dollars)						Deferred Project	Attach Survey if included in CIP	Total Costs by System (in dollars)	
Chapman Elementary 1958		System	Year Installed	Remain- ing Life Span	Year work req'd	Year 1	Year 2	Year 3	Year 4	Year 5				Year 6
Name and/or Number		Site Improvements				2022	2023	2024	2025	2026	2027			
EED #	24002001A	Site Utilities												
Dist. #	24	Foundation/Substruct.	1958	-14	2008	201						X		\$ 200,545
Gross Square Footage		Superstructure	1958	-14	2008	267						X		\$ 266,677
5,808		Exterior Wall System	1958	-39	1983	178						X		\$ 177,947
Number of Stories		Exterior Windows	1958	-34	1988	47						X		\$ 47,055
1		Exterior Doors	1982	-20	2002	9						X		\$ 9,385
Building or Facility Use		Roof Systems	2013	11	2033									\$ 90,784
K-8		Interior Partitions	1958	-14	2008	103						X		\$ 103,012
Replacement Value		Interior Doors	1992	0	2022	32						X		\$ 31,927
\$1,956,541		Interior Floor Finishes	2002	-5	2017	107						X		\$ 106,631
NOTES		Interior Wall Finishes	1998	1	2023	41								\$ 40,574
Natural Gas Heating conversion in '12		Interior Ceiling Finishes	1958	-39	1983	68						X		\$ 68,149
Facility Cost Index		Specialties	1993	11	2033									\$ 52,104
0.820983768		Conveying Systems												
		Plumbing piping	1958	-34	1988	68						X		\$ 68,479
		Plumbing Fixtures	1992	0	2022	34						X		\$ 33,555
		Fire Protect./Suppres.	1994	2	2024		50							\$ 50,185
		HVAC Distribution	1978	-4	2018	99						X		\$ 98,805
		HVAC Equipment	1978	-14	2008	224						X		\$ 223,633
		HVAC Controls	1978	-24	1998	42						X		\$ 42,066
		Electrical Serv./Gen.	1978	-4	2018	40						X		\$ 39,816
		Electrical Distribution	1978	6	2028						48			\$ 47,837
		Electrical Lighting	2003	6	2028						109			\$ 109,371
		Special Electrical	1978	-29	1993	48						X		\$ 48,033
		Equip and Furnishings												
		Totals				1,606	50	-	-	-	157	\$	1,813,682	Six Year Total

Renewal
Replacement
Schedule
Deferred
Maintenance

Number	Name	2021 Facility Replacment Value (Insurance)	2021 Facility Replacment Value (Insurance) School Sub Section	Current FCI		Foundation / Substruct.	Superstructure	Actual FCI		Critical Investment (BAS, Windows, HVAC, Roof, Fire)		
				Total Current and Past Due Maintence from renewal replacment schedule	Facility Cost Index (FCI)			Total Current and Past Due Maintence from renewal replacment schedule Less Superstructure and Foundation	FCI Less Superstructure & Foundation	Operating Cost Savings and Critical Need	FCI for Operating Cost Savings and Critical Need	School Total for Operational Cost savings and Critical need
24002001A	Chapman Elementary 1958	8,538,980.00	1,956,541.00	1,606,288.40	0.82098376802	200,545.45	266,676.54	1,139,066.41	0.582183768	480,038.00	0.24535034	1,712,587.00
24002001B	Chapman Elementary 1969		2,730,331.00	2,194,732.26	0.80383376802	279,858.93	372,144.12	1,542,729.21	0.565033768	532,005.00	0.194850002	
24002001C	Chapman Elementary 1978		1,089,774.00	605,024.84	0.55518376802			605,024.84	0.555183768	258,985.00	0.237650192	
24002001D	Chapman Elementary 1982		2,762,334.00	1,607,166.42	0.58181466062			1,607,166.42	0.581814661	441,559.00	0.159849967	
24004001A	Cooper Landing School (Original) 1972	2,733,684.00	817,084.00	779,183.28	0.95361466062	83,751.11	111,368.55	584,063.62	0.714814661	371,059.00	0.454125892	859,696.00
24004001B	Cooper Landing 1982		1,916,600.00	1,129,996.25	0.58958376802			1,129,996.25	0.589583768	488,637.00	0.254949911	
24008001	Homer Senior High 1985	95,086,000.00	95,086,000.00	49,736,278.66	0.52306626271			49,736,278.66	0.523066263	22,557,354.00	0.237231075	22,557,354.00
24032001A	Homer Middle 1970	22,546,019.00	16,258,474.00	14,595,470.47	0.89771466062	1,666,493.59	2,216,030.01	10,712,946.88	0.658914661	5,015,760.00	0.308501278	6,839,342.00
24032001B	Homer Middle 1978		6,287,545.00	3,652,299.70	0.58087849883			3,652,299.70	0.580878499	1,823,582.00	0.290030847	
24001001	Hope Elementary	4,314,718.00	4,314,718.00	2,438,392.84	0.56513376802			2,438,392.84	0.565133768	907,817.00	0.210400077	907,817.00
247020-01	Homer Flex 2000	384,222.00	384,222.00	91,939.20	0.23928666927			91,939.20	0.239286669	29,163.00	0.075901432	29,163.00
24024001	Kaleidoscope/Sears Elem.	12,352,000.00	12,352,000.00	10,771,742.69	0.87206466062	1,266,080.00	1,683,577.60	7,822,085.09	0.633264661	2,849,607.00	0.230700049	2,849,607.00
24014001	Kalifornsky Beach Elementary	15,348,000.00	15,348,000.00	8,310,956.29	0.54023376802			8,310,956.29	0.541500931	2,853,732.00	0.185935106	2,853,732.00
24009001A	Kenai Central High School 1964	65,222,224.00	20,847,088.00	16,221,814.19	0.77813333873	2,136,826.52	2,841,458.09	11,243,529.57	0.539333339	6,560,578.00	0.314699972	20,442,928.00
24009001B	Kenai Central High School 1964 custodial bldg		2,408,000.00	1,873,745.08	0.77813333873	246,820.00	328,210.40	1,298,714.68	0.539333339	623,190.00	0.258799834	
24009001C	Kenai Central High School 1968		7,379,488.00	6,590,866.76	0.89313333873	756,397.52	1,005,824.21	4,828,645.02	0.654333339	2,499,801.00	0.338749924	
24009001D	Kenai Central High School 1975		13,573,208.00	8,307,680.95	0.61206466062			8,307,680.95	0.612064661	4,570,952.00	0.336762835	
24009001E	Kenai Central High School 1983		15,225,440.00	9,318,953.77	0.61206466062			9,318,953.77	0.612064661	4,078,895.00	0.267899975	
24009002F	KCHS Vocational Building		5,789,000.00	5,789,084.87	1.00001466062	593,372.50	789,040.70	4,406,671.67	0.761214661	2,109,512.00	0.364400069	
24703001	Kenai Alternative School	14,115,000.00	14,115,000.00	10,789,007.18	0.76436466062	1,446,787.50	1,923,874.50	7,418,345.18	0.525564661	1,864,592.00	0.132100035	1,864,592.00
24011001	Kenai Middle	25,354,000.00	25,354,000.00	21,565,216.41	0.85056466062	2,598,785.00	3,455,750.20	15,510,681.21	0.611764661	6,626,268.00	0.261350004	6,626,268.00
24003001	McNeil Canyon Elementary	10,891,000.00	10,891,000.00	6,336,543.47	0.58181466062			6,336,543.47	0.581814661	2,308,893.00	0.212000092	2,308,893.00
24012001A	Moose Pass 1993	3,108,132.00	329,411.00	169,509.57	0.51458376802			169,509.57	0.514583831	7,082.00	0.021498978	272,519.00
24012001B	Moose Pass 1935		194,681.00	160,696.50	0.82543376802	19,954.83	26,535.06	114,206.61	0.586634612	31,120.00	0.159851244	
24012001C	Moose Pass 1953			-								
24012001D	Moose Pass 1960		575,019.00	396,857.71	0.69016466062	58,939.44	78,375.07	259,543.20	0.451364566	68,428.00	0.119001285	
24012001E	Moose Pass 1974		1,679,610.00	864,299.80	0.51458376802			864,299.80	0.514583621	158,807.00	0.094549925	
24012001F	Moose Pass 1993		329,411.00	177,958.97	0.54023376802			177,958.97	0.540233834	7,082.00	0.021498978	
24037001	Mt View Elementary	17,923,000.00	17,923,000.00	9,512,341.32	0.53073376802			9,512,341.32	0.530733768	4,156,344.00	0.231900017	4,156,344.00
24006001A	Nanwalek School 1961	5,350,347.00	1,063,432.00	741,726.59	0.69748376802	109,001.78	144,945.79	487,779.02	0.458683785	142,922.00	0.134396934	1,549,506.00
24006001B	Nanwalek School 1977		1,146,400.00	666,992.29	0.58181466062			666,992.29	0.581814663	440,100.00	0.383897418	
24006001C	Nanwalek School 1984		3,140,515.00	1,521,057.65	0.48433376802			1,521,057.65	0.484333827	966,484.00	0.307746978	
24035001	Nikiski North Star Elem.	17,435,000.00	17,435,000.00	9,253,343.25	0.53073376802			9,253,343.25	0.530733768	3,595,970.00	0.206250072	3,595,970.00
24039001	Nikiski MID/SR High	52,199,000.00	52,199,000.00	27,804,646.25	0.53266626271			27,804,646.25	0.532666263	11,422,755.00	0.218830916	11,422,755.00
24013001A	Nikolaevsk School 1976	9,050,003.00	3,323,896.00	1,848,633.49	0.55616466062			1,848,633.49	0.556164661	872,523.00	0.26250009	1,773,330.00
24013001B	Nikolaevsk School 1981		4,249,088.00	2,363,192.59	0.55616466062			2,363,192.59	0.556164661	900,807.00	0.212000081	
24013001C	Nikolaevsk School 2002		1,477,019.00	224,133.09	0.15174692208			224,133.09	0.151746922	-	0	
24015001A	Ninilchik School 1950	22,982,281.00	2,968,829.00	2,465,345.66	0.83041012510	171,598.32	491,934.97	1,801,812.38	0.606910125	861,052.00	0.290030851	4,337,726.00
24015001B	Ninilchik School 1962		897,924.00	6,390,743.70	0.85291466062	768,014.97	1,021,272.59	4,601,456.14	5.124549671	300,400.00	0.334549472	
24015001C	Ninilchik School 1977		7,492,829.00	531,163.81	0.59154682488			531,163.81	0.070889621	2,159,059.00	0.288150043	
24015001D	Ninilchik School 1981		3,057,862.00	1,534,785.81	0.50191466062			1,534,785.81	0.501914674	695,664.00	0.227500129	
24015001E	Ninilchik School 1985		837,845.00	385,227.44	0.45978376802			385,227.44	0.459783658	155,421.00	0.185500898	
24015001F	Ninilchik School 1997		7,726,992.00	1,756,468.39	0.22731593229			1,756,468.39	0.227315932	166,130.00	0.021499958	
24005001A	Paul Banks Elementary 1964	11,608,717.00	6,183,634.00	4,961,220.45	0.80231466062	633,822.51	842,829.35	3,484,568.58	0.563514687	1,460,539.00	0.24	
24005001B	Paul Banks Elementary 1975		3,233,468.00	1,572,806.35	0.48641466062			1,572,806.35	0.486414694	768,433.00	0.237649793	
24005001C	Paul Banks Elementary 1984		2,191,615.00	1,007,669.02	0.45978376802			1,007,669.02	0.459783774	406,545.00	0.18550019	
24018001A	Port Graham School 1974	3,362,009.00	1,480,517.00	761,645.91	0.51444607970			761,645.91	0.514445906	394,779.00	0.26664942	816,705.00
24018001B	Port Graham School 1981		301,791.00	141,252.17	0.46804607970			141,252.17	0.468046328	80,473.00	0.266651424	
24018001C	Port Graham School 1984		1,579,701.00	732,896.24	0.46394607970			732,896.24	0.46394618	341,453.00	0.216150398	

Number	Name	2021 Facility Replacement Value (Insurance)	2021 Facility Replacement Value (Insurance) School Sub Section	Total Current and Past Due Maintenance from renewal replacment schedule	Facility Cost Index (FCI)	Foundation / Substruct.	Superstructure	Total Current and Past Due Maintenance from renewal replacment schedule Less Superstructure and Foundation	FCI Less Superstructure & Foundation	Operating Cost Savings and Critical Need	FCI for Operating Cost Savings and Critical Need	School Total for Operational Cost savings and Critical need
24031001	Redoubt Elem.	16,145,321.00	15,230,000.00	8,861,037.28	0.58181466062			8,861,037.28	0.581814661	4,388,526.00	0.288150098	4,388,526.00
24031001B	Redoubt Elem. 2002		915,321.00	96,426.25	0.10534692208			96,426.25	0.105346922	-	0	
24025001A	Susan B English 1972	20,638,958.00	14,096,164.00	12,705,079.45	0.90131466062	1,444,856.83	1,921,307.18	9,338,915.44	0.662514667	2,965,129.00	0.210350064	3,556,945.00
24025001B	Susan B English 1983		1,567,779.00	944,688.00	0.60256466062			944,688.00	0.602564522	332,368.00	0.211999268	
24025001C	Susan B. English 1958		4,975,015.00	2,130,798.92	0.42830000000	509,939.04	678,094.54	942,765.34	0.1895	259,448.00	0.052150195	
24019001	Seward Elem.	18,022,000.00	18,022,000.00	9,736,092.97	0.54023376802			9,736,092.97	0.540233768	2,880,817.00	0.159850017	2,880,817.00
24020002A	Seward High 1977	34,505,770.00	34,308,000.00	18,990,455.74	0.55352849883			18,990,455.74	0.553528499	6,875,745.00	0.200412295	6,898,350.00
24020002B	Seward High 1982		197,770.00	90,862.06	0.45943376802			90,862.06	0.459432976	22,605.00	0.114299439	
24020003	Seward Mid School 2006	14,587,000.00	14,587,000.00	1,153,102.35	0.07905000000			1,153,102.35	0.07905	857,314.00	0.058772469	857,314.00
24040001	Skyview Middle Previously High School 1988	51,784,000.00	51,784,000.00	27,583,589.75	0.53266626271			27,583,589.75	0.532666263	12,748,241.00	0.246181079	12,748,241.00
24030001	Soldotna High School 1981	61,023,000.00	61,023,000.00	32,255,445.73	0.52857849883			32,255,445.73	0.528578499	20,711,173.00	0.339399456	20,711,173.00
24021001A	Soldotna Elementary 1960	16,412,921.00	6,262,582.00	5,341,448.34	0.852914661	641,914.70	853,589.98	3,845,943.67	0.61411147	1,804,562.00	0.28814984	4,295,770.00
24021001B	Soldotna Elementary 1962		1,265,422.00	1,079,297.10	0.852914661	129,705.77	172,477.04	777,114.29	0.614114733	364,632.00	0.288150514	
24021001C	Soldotna Elementary 1968		2,921,044.00	2,566,361.91	0.87857697230	299,407.00	398,138.28	1,868,816.62	0.63977695	841,699.00	0.288150059	
24021001D	Soldotna Elementary 1975		2,075,813.00	928,230.39	0.44716466062			928,230.39	0.447164747	360,880.00	0.173849957	
24021001E	Soldotna Elementary 1987		3,888,060.00	1,883,118.90	0.48433376802			1,883,118.90	0.484333805	923,997.00	0.237649882	
24012001A	Sterling Elementary 1958	11,332,770.00	679,194.00	543,534.76	0.80026466062	69,617.36	92,574.11	381,343.29	0.561464462	161,447.00	0.237703808	2,272,375.00
24012001B	Sterling Elementary 1961		844,843.00	636,491.00	0.75338376802	86,596.41	115,152.10	434,742.49	0.514583762	65,391.00	0.07740018	
24012001C	Sterling Elementary 1963		1,449,032.00	1,167,968.56	0.80603376802	148,525.76	197,503.03	821,939.77	0.56723369	137,006.00	0.094550017	
24012001E	Sterling Elementary 1978		2,575,702.00	980,511.02	0.51458376802			980,511.02	0.380677197	694,117.00	0.269486532	
24012001F	Sterling Elementary 1983		1,905,445.00	2,291,192.72	0.59073376802			1,676,115.11	0.87964497	292,676.00	0.153599815	
24023001D	Sterling Elementary GYM 1968		3,878,554.00	2,278,890.02	0.88476466062	264,009.44	351,068.17	405,369.60	0.104515651	921,738.00	0.237649908	
24028001A	Tebughna 1967	10,496,887.00	7,845,563.00	6,846,695.39	0.87268376802	804,170.20	1,069,350.22	4,973,174.97	0.63388376	2,260,700.00	0.28815013	3,024,678.00
24028001B	Tebughna 1976		2,221,264.00	1,291,073.45	0.58123376802			1,291,073.45	0.581233679	640,056.00	0.28814945	
24028001C	Tebughna 1977		430,060.00	249,965.39	0.58123376802			249,965.39	0.581233768	123,922.00	0.288150491	
24027001A	Tustumena Elementary 1958	14,379,388.00	1,865,376.00	1,425,962.49	0.76443684594	191,201.09	254,250.81	980,510.59	0.525636973	393,129.00	0.21075054	2,237,714.00
24027001B	Tustumena Elementary 1969		3,190,015.00	2,689,877.40	0.84321773854	326,976.56	434,799.07	1,928,101.77	0.604417776	760,660.00	0.238450289	
24027001C	Tustumena Elementary 1978		1,377,703.00	766,229.87	0.55616466062			766,229.87	0.55616477	641,648.00	0.465737536	
24027001D	Tustumena Elementary 1983		1,961,924.00	1,091,151.22	0.55616466062			1,091,151.22	0.556163858	313,613.00	0.159849719	
24027001E	Tustumena Elementary 1995		5,984,370.00	1,507,258.83	0.25186593229			1,507,258.83	0.251865915	128,664.00	0.021500008	
24000002A	District Warehouse/Media Center 1978	4,073,714.00	2,087,520.00	1,020,345.81	0.48878376802			1,020,345.81	0.488783731	556,638.00	0.266650379	840,937.00
24000002B	District Warehouse/Media Center 1984		1,640,194.00	810,557.33	0.49418376802			810,557.33	0.494183816	276,860.00	0.168797106	
24000003	Warehouse Annex 1996		346,000.00	106,487.01	0.30776593229			106,487.01	0.307765932	7,439.00	0.0215	
24049001	West Homer Elementary	20,350,000.00	20,350,000.00	7,207,276.72	0.35416593229			7,207,276.72	0.354165932	1,097,008.00	0.053907027	1,097,008.00
		Total	713,656,065.00	421,516,502.11	0.59			377,550,859.28	0.53	166,222,199.00	0.232916396	

Current FCI

Actual FCI

Critical Investment (BAS, Windows, HVAC, Roof, Fire)

Facility Cost / Condition Index (FCI)
FCI= Renewal Repair Costs / Replacment Costs
Good Range (0-5%)
Fair Range (5-10%)
Poor Range (10-30%)
Critical Range (>30%)

KPB Funding was improving - up from 2.96 in 2017
but down 1% from 2020 based on property values.



Rank 2020	School District	Score	% of min recommended		Rank 2021	School District	Score	% of min recommended
1	Anchorage	5.00	100.00%		1	Anchorage	5.00	100.00%
2	Galena City	4.87	97.40%		2	Galena City	5.00	100.00%
3	Ketchikan Borough	4.42	88.40%		3	Fairbanks Borough	3.62	72.40%
4	Denali Borough	4.19	83.80%		4	Lower Kuskokwim	3.46	69.20%
5	Fairbanks Borough	3.88	77.60%		5	Ketchikan Borough	3.39	67.80%
6	Lower Kuskokwim	3.63	72.60%		6	Lower Kuskokwim	3.20	64.00%
7	Yukon-Koyukuk	3.09	61.80%		7	Kenai Peninsula Borough	3.03	60.60%
8	Kenai Peninsula Borough	3.08	61.60%		8	Southeast Island	3.01	60.20%
9	Southeast Island	3.01	60.20%		9	Nenana City	2.97	59.40%
10	Nenana City	2.97	59.40%		10	Denali Borough	2.93	58.60%
11	Northwest Arctic Borough	2.93	58.60%		11	Northwest Arctic Borough	2.93	58.60%
12	Kodiak Island Borough	2.83	56.60%		12	Kodiak Island Borough	2.83	56.60%
13	Pribilof Island	2.67	53.40%		13	Yukon-Koyukuk	2.82	56.40%
14	Iditarod Area	2.53	50.60%		14	Iditarod Area	2.66	53.20%
15	Juneau Borough	2.44	48.80%		15	Mat-Su Borough	2.35	47.00%
16	Craig City	2.38	47.60%		16	Juneau Borough	2.33	46.60%

RLB National Construction Cost Index

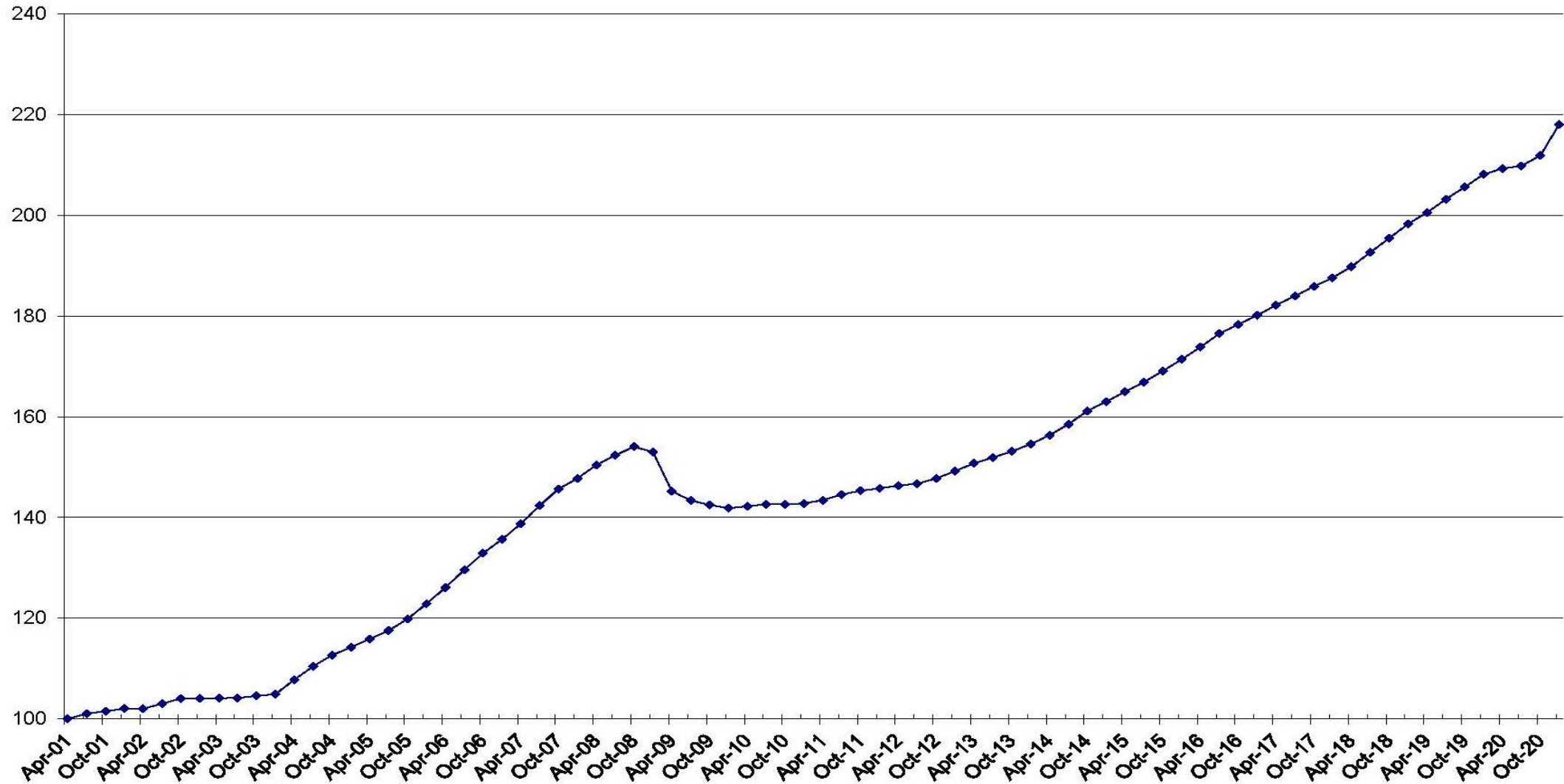

Cost of construction has increased and continues to increase – in January 2021 data shows it now takes \$218.06 to purchase what cost \$100.00 in 2001 construction

Draft School Bond 2022 Funding Timeline

ID	Task Name	Duration	Start	Finish	September	October	November	December	January	February	March	April	May	June	July	August	September	October	November	December	January	February	March	April
0	Bond 2022	1040 days	Tue 2/4/20	Thu 4/13/23																				
1	1 Funding	1040 days	Tue 2/4/20	Thu 4/13/23																				
2	1.1 Assembly / School Board Joint Work Session Bond 2020	0 days	Tue 2/4/20	Tue 2/4/20																				
3	1.2 School Board Meeting - District Resolution 19-20-3 Identifying Bond Request	0 days	Tue 3/3/20	Tue 3/3/20																				
4	1.3 School Board Meeting	0 days	Mon 4/6/20	Mon 4/6/20																				
5	1.4 COVID Delay	0 days	Mon 4/6/20	Mon 4/6/20																				
6	1.5 Joint Assembly / School Board Meeting - RE District Resolution 19-20-3 for 2022	0 days	Tue 2/1/22	Tue 2/1/22						◆ 2/1														
7	1.6 Legal Deadline for June 2nd Meeting	0 days	Tue 5/3/22	Tue 5/3/22									◆ 5/3											
8	1.7 Clerks Deadline for June 2nd Meeting	0 days	Tue 5/3/22	Tue 5/3/22									◆ 5/3											
9	1.8 Assembly Meeting For introduction (allows for 2 hearings)	0 days	Tue 5/3/22	Tue 5/3/22									◆ 5/3											
10	1.9 Assembly Meeting For introduction (allows for 1 hearing) Last day to introduce bond	0 days	Tue 7/5/22	Tue 7/5/22										◆ 7/5										
11	1.10 School Board Meeting	0 days	Mon 6/6/22	Mon 6/6/22										◆ 6/6										
12	1.11 Assembly Meeting	0 days	Tue 6/14/22	Tue 6/14/22										◆ 6/14										
13	1.12 Final Hearing For Bond (last possible date)	0 days	Tue 7/5/22	Tue 7/5/22										◆ 7/5										
14	1.13 Last chance for Final Hearing	0 days	Tue 8/2/22	Tue 8/2/22											◆ 8/2									
15	1.14 Assembly Meeting	0 days	Tue 8/2/22	Tue 8/2/22											◆ 8/2									
16	1.15 Ballot Language Approval by Assembly - from Clerk	0 days	Tue 8/2/22	Tue 8/2/22											◆ 8/2									
17	1.16 Last Chance to remove from ballot	0 days	Tue 8/2/22	Tue 8/2/22											◆ 8/2									
18	1.17 Assembly Meeting	0 days	Tue 9/13/22	Tue 9/13/22													◆ 9/13							
19	1.18 Assembly Meeting	0 days	Tue 9/20/22	Tue 9/20/22													◆ 9/20							
20	1.19 Borough Election - Voter Decision	0 days	Tue 10/4/22	Tue 10/4/22														◆ 10/4						
21	1.20 Assembly Certification of Election	0 days	Tue 10/11/22	Tue 10/11/22															◆ 10/11					
22	1.21 Bond Sale	0 days	Wed 2/22/23	Wed 2/22/23																		◆ 2/22		
23	1.22 Proceeds Available	0 days	Thu 4/13/23	Thu 4/13/23																			◆ 4/13	

Project: Bond 2022
Date: Mon 9/27/21

Task		Inactive Task		Manual Task		Manual Summary	
Mile Stone		Inactive Milestone		Duration-only		Start-only	
Summary		Inactive Summary		Manual Summary Rollup		Finish-only	