

Kachemak Selo & Voznesenka Schools





Voznesenka



School

| mCLASS K-5 | | Composite | Phonemic Awareness PSF | Letter Sounds NWF-CLS | Decoding NWF-WRC | Word Reading WRF | Reading Fluency ORF | Basic Comprehension Maze |
|-----------------------------------|----------------------|--------------------|---------------------------|--------------------------|---------------------|---------------------|------------------------|-----------------------------|
| Class Summary | Well Below Benchmark | 40% 23 Students | 42% 8 Students | 38% 15 Students | 35% 14 Students | 38% 15 Students | 41% 19 Students | 55% 21 Students |
| 57/57 Students Assessed | Below Benchmark | 18% 10 Students | 16% 3 Students | 23% 9 Students | 28% 11 Students | 28% 11 Students | 13% 6 Students | 16% 6 Students |
| 0 Not Assessed | At Benchmark | 23% 13 Students | 42% 8 Students | 28% 11 Students | 28% 11 Students | 23% 9 Students | 22% 10 Students | 26% 10 Students |
| 0 In Progress | Above Benchmark | 19% 11 Students | 0% 0 Students | 13% 5 Students | 10% 4 Students | 13% 5 Students | 24% 11 Students | 3% 1 Student |

| Grade ⌵ | Annual Typical Growth i | | Annual Stretch Growth® i | | % Students with Improved Placement ⌵ |
|----------------------|---|----------------------|---|----------------------|---|
| | Progress (Median) ⌵ | % Met ⌵ | Progress (Median) ⌵ | % Met ⌵ | |
| Grade K |  119% | 91% |  97% | 45% | 82% |
| Grade 1 |  105% | 50% |  74% | 25% | 38% |
| Grade 2 |  70% | 33% |  47% | 0% | 42% |
| Grade 3 |  55% | 0% |  35% | 0% | 13% |
| Grade 4 |  30% | 20% |  17% | 0% | 40% |
| Grade 5 |  50% | 29% |  24% | 0% | 43% |

i-Ready K-5

Low (<21 percentile)
 LoAvg (21-40 percentile)
 Avg (41-60 percentile)
 HiAvg (61-80 percentile)
 High (>80 percentile)

Fall 2022-23

Winter 2022-23

| Grade | Median Percentile | Achievement Percentiles | Median Percentile | Achievement Percentiles | Number of Students |
|----------|-------------------|--|-------------------|---|--------------------|
| Grade 3 | 10th | 56% (1st-20th), 11% (21st-40th), 33% (41st-60th) | 19th | 56% (1st-20th), 33% (21st-40th), 11% (41st-60th) | 9 |
| Grade 4 | 14th | 60% (1st-20th), 30% (21st-40th), 10% (61st-80th) | 17th | 50% (1st-20th), 30% (21st-40th), 20% (41st-60th) | 10 |
| Grade 5 | 12th | 57% (1st-20th), 14% (21st-40th), 29% (41st-60th) | 38th | 43% (1st-20th), 14% (21st-40th), 29% (41st-60th), 14% (61st-80th) | 7 |
| Grade 6 | 21st | 50% (1st-20th), 20% (21st-40th), 30% (41st-60th) | 28th | 40% (1st-20th), 50% (21st-40th), 10% (41st-60th) | 10 |
| Grade 7 | 20th | 50% (1st-20th), 33% (21st-40th), 17% (61st-80th) | 22nd | 50% (1st-20th), 33% (21st-40th), 17% (41st-60th) | 6 |
| Grade 8 | 28th | 43% (1st-20th), 43% (21st-40th), 14% (41st-60th) | 28th | 43% (1st-20th), 43% (21st-40th), 14% (41st-60th) | 7 |
| Grade 9 | 37th | 9% (1st-20th), 46% (21st-40th), 18% (41st-60th), 27% (61st-80th) | 41st | 46% (21st-40th), 36% (41st-60th), 9% (61st-80th), 9% (>80th) | 11 |
| Grade 10 | 44th | 40% (1st-20th), 60% (41st-60th) | 35th | 20% (1st-20th), 40% (21st-40th), 20% (41st-60th), 20% (61st-80th) | 5 |

Math

MAPS

Percentiles Key: ● 1st to 20th ● 21st to 40th ● 41st to 60th ● 61st to 80th ● >80th

Low (<21 percentile)
 LoAvg (21-40 percentile)
 Avg (41-60 percentile)
 HiAvg (61-80 percentile)
 High (>80 percentile)

Fall 2022-23

Winter 2022-23

| Grade | Median Percentile | Achievement Percentiles | Median Percentile | Achievement Percentiles | Number of Students |
|----------|-------------------|---|-------------------|---|--------------------|
| Grade 3 | 5th | 56% (1st-20th), 22% (21st-40th), 22% (41st-60th) | 8th | 56% (1st-20th), 22% (21st-40th), 22% (41st-60th) | 9 |
| Grade 4 | 11th | 70% (1st-20th), 10% (21st-40th), 10% (41st-60th), 10% (61st-80th) | 15th | 60% (1st-20th), 20% (21st-40th), 10% (41st-60th), 10% (61st-80th) | 10 |
| Grade 5 | 17th | 57% (1st-20th), 14% (21st-40th), 29% (61st-80th) | 11th | 57% (1st-20th), 14% (21st-40th), 29% (61st-80th) | 7 |
| Grade 6 | 32nd | 10% (1st-20th), 50% (21st-40th), 10% (41st-60th), 30% (61st-80th) | 39th | 30% (1st-20th), 20% (21st-40th), 40% (41st-60th), 10% (61st-80th) | 10 |
| Grade 7 | 15th | 57% (1st-20th), 29% (21st-40th), 14% (41st-60th) | 27th | 43% (1st-20th), 29% (21st-40th), 28% (41st-60th) | 7 |
| Grade 8 | 21st | 43% (1st-20th), 29% (21st-40th), 28% (41st-60th) | 4th | 57% (1st-20th), 15% (21st-40th), 14% (41st-60th), 14% (61st-80th) | 7 |
| Grade 9 | 45th | 10% (1st-20th), 30% (21st-40th), 40% (41st-60th), 20% (61st-80th) | 51st | 10% (1st-20th), 30% (21st-40th), 30% (41st-60th), 30% (61st-80th) | 10 |
| Grade 10 | 49th | 20% (1st-20th), 20% (21st-40th), 40% (41st-60th), 20% (61st-80th) | 41st | 40% (1st-20th), 20% (21st-40th), 40% (61st-80th) | 5 |

Reading

MAPS

Low (<21 percentile)
 LoAvg (21-40 percentile)
 Avg (41-60 percentile)
 HiAvg (61-80 percentile)
 High (>80 percentile)

Percentiles Key: ● 1st to 20th ● 21st to 40th ● 41st to 60th ● 61st to 80th ● >80th

Fall 2022-23

Winter 2022-23

| Grade | Median Percentile | Achievement Percentiles | Median Percentile | Achievement Percentiles |
|----------|-------------------|--|-------------------|---|
| Grade 3 | 19th | 50% (1st-20th), 38% (21st-40th), 12% (41st-60th) | 18th | 50% (1st-20th), 25% (21st-40th), 25% (61st-80th) |
| Grade 4 | 14th | 63% (1st-20th), 12% (21st-40th), 12% (41st-60th), 13% (>80th) | 20th | 50% (1st-20th), 25% (21st-40th), 12% (41st-60th), 13% (>80th) |
| Grade 5 | 13th | 57% (1st-20th), 15% (21st-40th), 14% (41st-60th), 14% (61st-80th) | 25th | 43% (1st-20th), 29% (21st-40th), 28% (61st-80th) |
| Grade 6 | 38th | 40% (1st-20th), 10% (21st-40th), 10% (41st-60th), 30% (61st-80th), 10% (>80th) | 42nd | 10% (1st-20th), 40% (21st-40th), 30% (41st-60th), 20% (61st-80th) |
| Grade 7 | 42nd | 17% (1st-20th), 33% (21st-40th), 33% (41st-60th), 17% (>80th) | 34th | 17% (1st-20th), 67% (21st-40th), 16% (61st-80th) |
| Grade 8 | 55th | 17% (1st-20th), 17% (21st-40th), 50% (41st-60th), 16% (61st-80th) | 35th | 17% (1st-20th), 50% (21st-40th), 33% (61st-80th) |
| Grade 9 | 48th | 12% (1st-20th), 25% (21st-40th), 25% (41st-60th), 25% (61st-80th), 13% (>80th) | 58th | 13% (1st-20th), 25% (21st-40th), 12% (41st-60th), 50% (61st-80th) |
| Grade 10 | 53rd | 25% (1st-20th), 75% (41st-60th) | 51st | 25% (1st-20th), 75% (41st-60th) |



District Name: Kenai Peninsula Borough School District **Subject:** Science
School Name: Voznesenka School **Test Date:** Spring 2022

Performance by Reporting Category

The table below shows how the performance of the school, district, and state compared to the state standard for proficiency on specific areas of the Science Assessment.

| Grade | # Tested | Reporting Category | School | District | State |
|-------|----------|-------------------------|--------|----------|-------|
| 5 | 10 | Life Science | ≡ | △ | ▽ |
| | | Physical Science | ▽ | ≡ | ▽ |
| | | Earth and Space Science | ≡ | ≡ | ▽ |
| 8 | 11 | Life Science | ≡ | ▽ | ▽ |
| | | Physical Science | ≡ | ▽ | ▽ |
| | | Earth and Space Science | ▽ | ▽ | ▽ |
| 10 | 7 | Life Science | ≡ | ▽ | ▽ |
| | | Physical Science | ≡ | ▽ | ▽ |

Performance Results Key
 The school, district, or state

| | |
|--|---|
| △ <i>did better than</i> the state standard for proficiency | ▽ <i>did not do as well as</i> the state standard for proficiency |
| ≡ <i>did about as well as</i> the state standard for proficiency | ■ <i>did not attempt any items in this category</i> |

Kachemak Selo



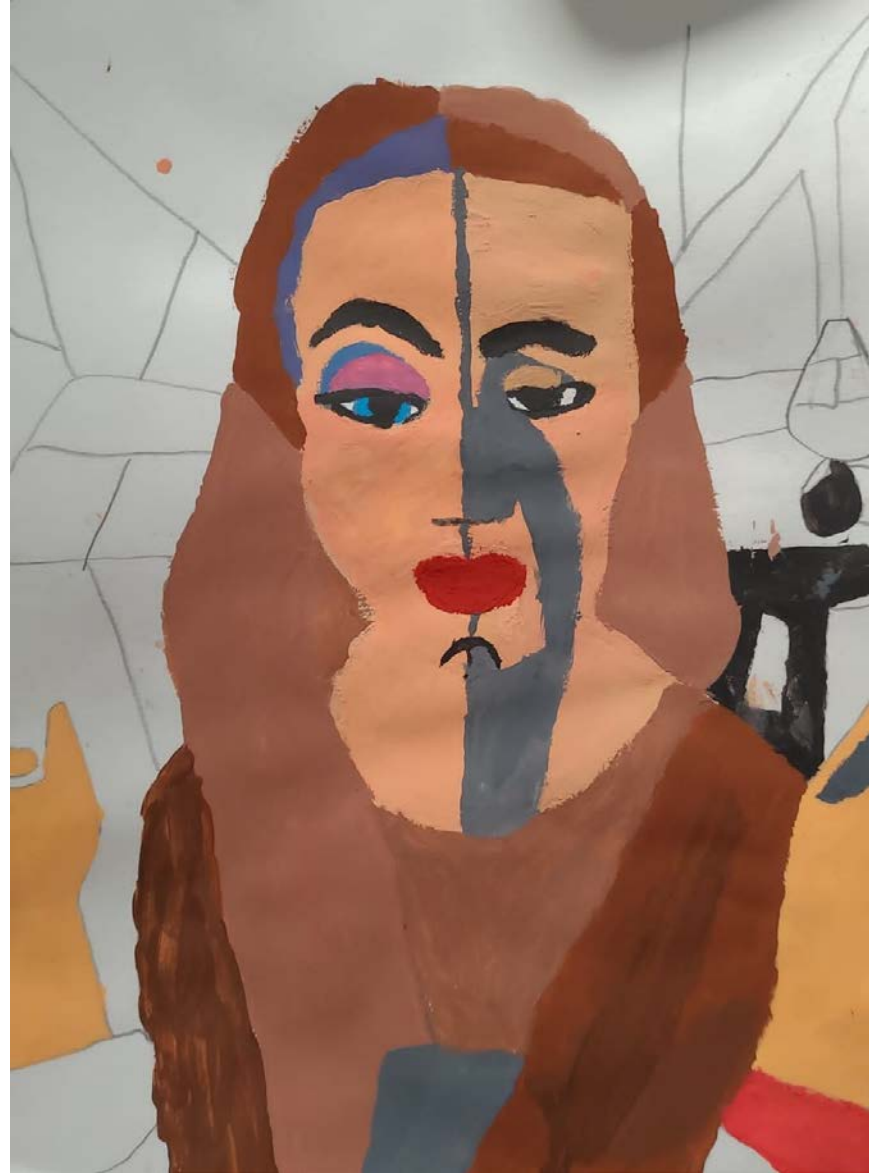
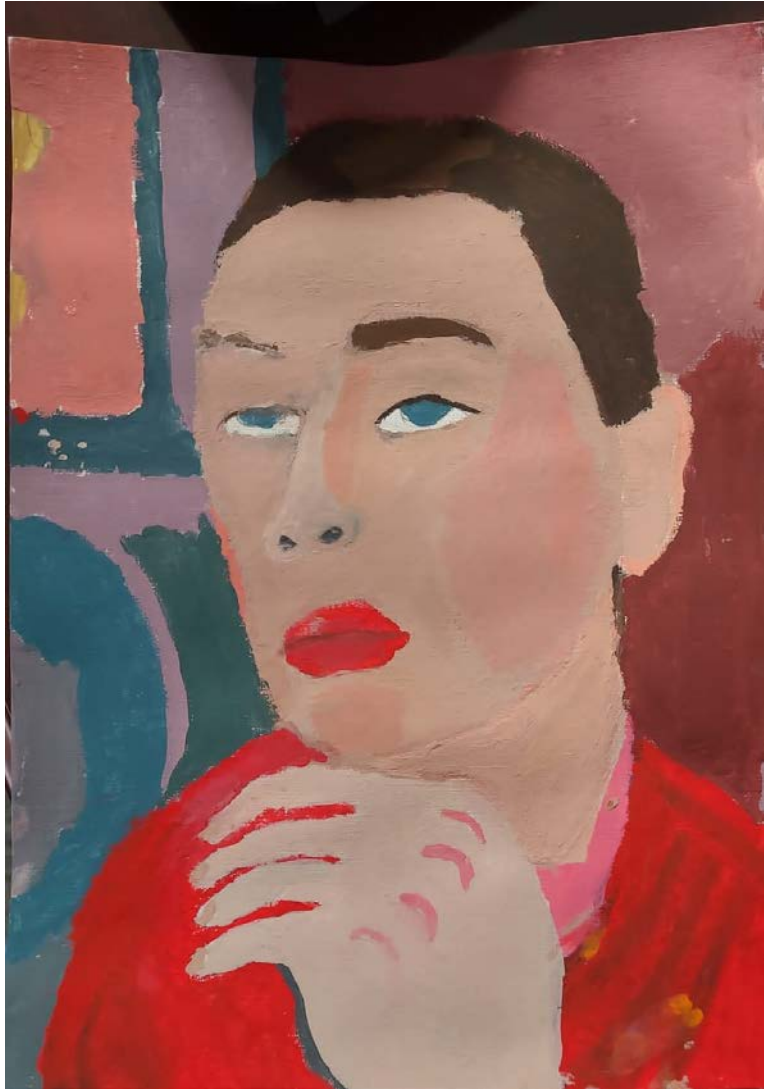



Kachemak Selo (CSI School)

Comprehensive Support & Improvement

- Districts shall locally develop and implement a comprehensive support and improvement plan:
- Needs assessment
- Stakeholder involvement
- Formal plan
- Evidence-based interventions
- Approved by school, district, and state
- “monitored and periodically reviewed” by state

Language MAPS Comparison

Kachemak Selo School

| Grade | WINTER 2021-2022 ACHIEVEMENT | | WINTER 2022-2023 ACHIEVEMENT | | Number of Students  |
|----------|------------------------------|-------------------------|------------------------------|-------------------------|--|
| | Median Percentile | Achievement Percentiles | Median Percentile | Achievement Percentiles | |
| Grade 4 | 13th | 100% | 29th | 100% | 1 |
| Grade 5 | 11th | 75% | 7th | 100% | 4 |
| Grade 6 | 13th | 67% | 18th | 100% | 3 |
| Grade 7 | 4th | 100% | 52nd | 100% | 1 |
| Grade 9 | 50th | 100% | 66th | 50% | 2 |
| Grade 11 | 33rd | 100% | 42nd | 50% | 2 |

Percentiles Key: ● 1st to 20th ● 21st to 40th ● 41st to 60th ● 61st to 80th ● >80th

Low (<21 percentile)
 LoAvg (21-40 percentile)
 Avg (41-60 percentile)
 HiAvg (61-80 percentile)
 High (>80 percentile)

Math MAPS Comparison

Kachemak Selo School

| Grade | WINTER 2021-2022 ACHIEVEMENT | | WINTER 2022-2023 ACHIEVEMENT | | Number of Students  |
|----------|------------------------------|-------------------------|------------------------------|-------------------------|--|
| | Median Percentile | Achievement Percentiles | Median Percentile | Achievement Percentiles | |
| Grade 3 | 27th | 100% | 15th | 67% 33% | 3 |
| Grade 4 | 12th | 100% | 12th | 100% | 2 |
| Grade 5 | 8th | 75% 25% | 12th | 75% 25% | 4 |
| Grade 6 | 8th | 67% 33% | 18th | 67% 33% | 3 |
| Grade 7 | 21st | 100% | 31st | 100% | 1 |
| Grade 9 | 47th | 50% 50% | 62nd | 50% 50% | 2 |
| Grade 11 | 31st | 50% 50% | 47th | 50% 50% | 2 |

Percentiles Key: ● 1st to 20th ● 21st to 40th ● 41st to 60th ● 61st to 80th ● >80th

Low (<21 percentile)
LoAvg (21-40 percentile)
Avg (41-60 percentile)
HiAvg (61-80 percentile)



- Apply for an opportunity to receive a one-time **\$4,000 scholarship**. Any PK-12 grade teacher in Alaska may apply. Past recipients are eligible to apply!
- <http://www.alaskaacsa.org/safeway/>

- **What a grant can pay for:**
 - Equipment/software/supplies
 - Books
 - Expenses associated with field trips for students (transportation, admission costs, meals, etc.)
 - Honoraria/travel for external experts
 - Professional development courses, seminars and workshops
 - Travel expenses associated with professional development for grant recipient(s)
 - Other resources needed for the project

New School at Kachemak Selo

- 2022 Geotech exploration showed us that the site up the hill was not suitable for building
- Using new Tsunami information, two sites are available for exploration
 - See attached site map for locations
 - Request for land access from KPB to land owners is in process
- Spring of 2023 new Geotech exploration will explore the 2 proposed sites
- Existing design is being adapted to the new locations

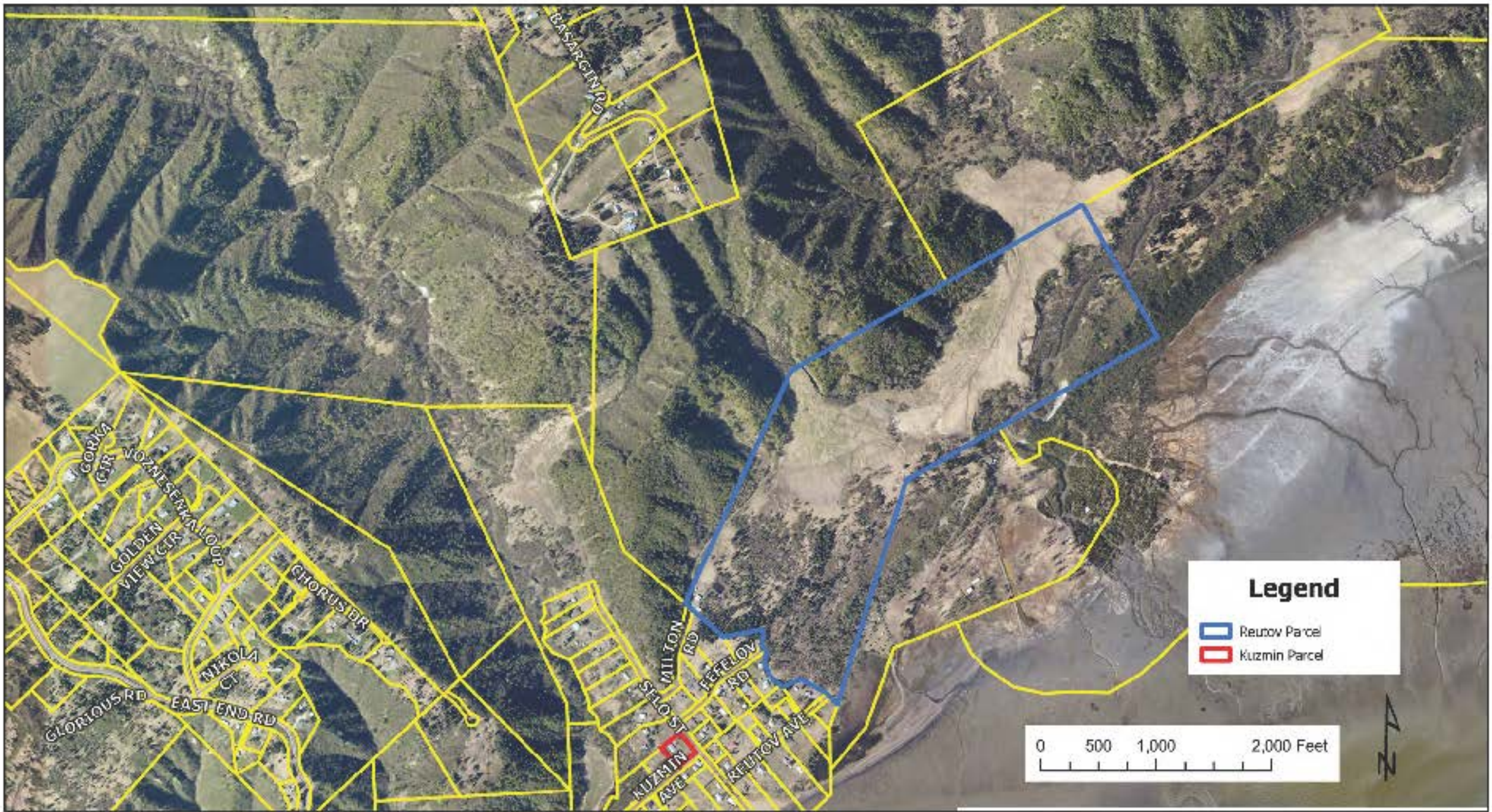

K-Selo Property Boundary



BUILDING AREA:
 LEVEL 1: 13,056 S.F.
 LEVEL 2: 868 S.F.
 TOTAL: 13,924 S.F.

Voznesenka Student Council



Project Grad



Archery at Voznesenka School

This year Voznesenka School has got involved in National Archery in the School Program (NASP)



We had 2 certified NASP instructors come to our school and certify 5 of our staff to be able to teach/coach safe Archery practices to our students.



What is NASP?

The National Archery in the Schools Program is an in-school program aimed at improving educational performance among students in grades 4th – 12th. And through it, students are learning focus, self-control, discipline, patience, and the life lessons required to be successful in the classroom and in life.

It is an activity that doesn't discriminate based on popularity, athletic skill, gender, size, or academic ability.



Involvement in the School and Community

Students from 3rd-12th grade got an opportunity to be apart of the archery program in their PE class. All the students were able to successfully perform the activity patiently, safely, and correctly.

Majority of the students shot archery for their first time during their PE classes.



Involvement in the School and Community

Archery Team



Students have an opportunity to be on the Archery Team. After school twice a week, students are able to come and shoot and score themselves to see how they score against other students their age and gender in Alaska. The hope is to have Archery an official sport at Voznesenka in the near future.



Middle School Head of the Bay (HOB) Soccer (Kachemak-Selo, Razdolna, Voznesenka)

- Voznesenka School will be starting a middle school co-ed soccer team for the 2023-24 school year.
- All middle school students in Kachemak Selo, Razdolna, and Voznesenka will be invited to participate.
- All games will be played on the peninsula.
- We are excited about cheering on the Cougars once again and showing our Cougar Pride.

PBIS (Positive Behavior Intervention and Support) at Voznesenka K-12 school

Be Respectful.
2022-2023



COUGAR CODE: BE Safe BE Respectful BE Responsible

PBIS: Cougar Code Kick off Success~

August 24, 2022 was our annual Cougar Code Kick Off-- All staff and students gathered together to celebrate our 22-23 school year. We celebrated by getting together to create posters, banners and flags to decorate our school with our Cougar Code expectations of; Be Safe, Be Responsible and Be Respectful!



COUGAR CODE CELEBRATIONS

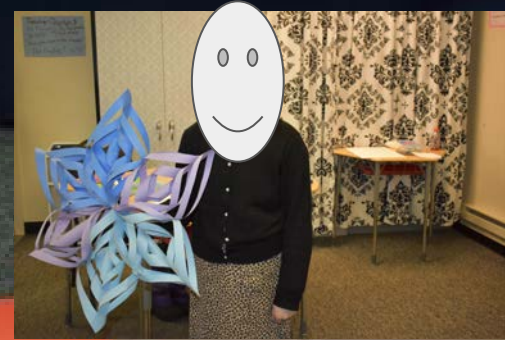
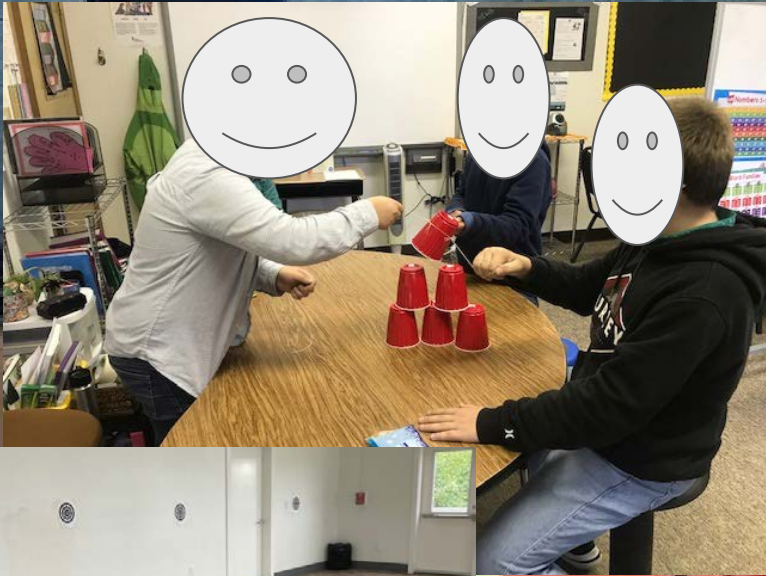

Quarter MS and HS Raffle Winners for BEST COUGAR CODErs

March Winners Qu. 3



December Winners Qu. 2



October Winners Qu. 1



Thank You!

We will be thinking of all of you next week when we are on our highly anticipated Easter break!

